

KEY PLAN

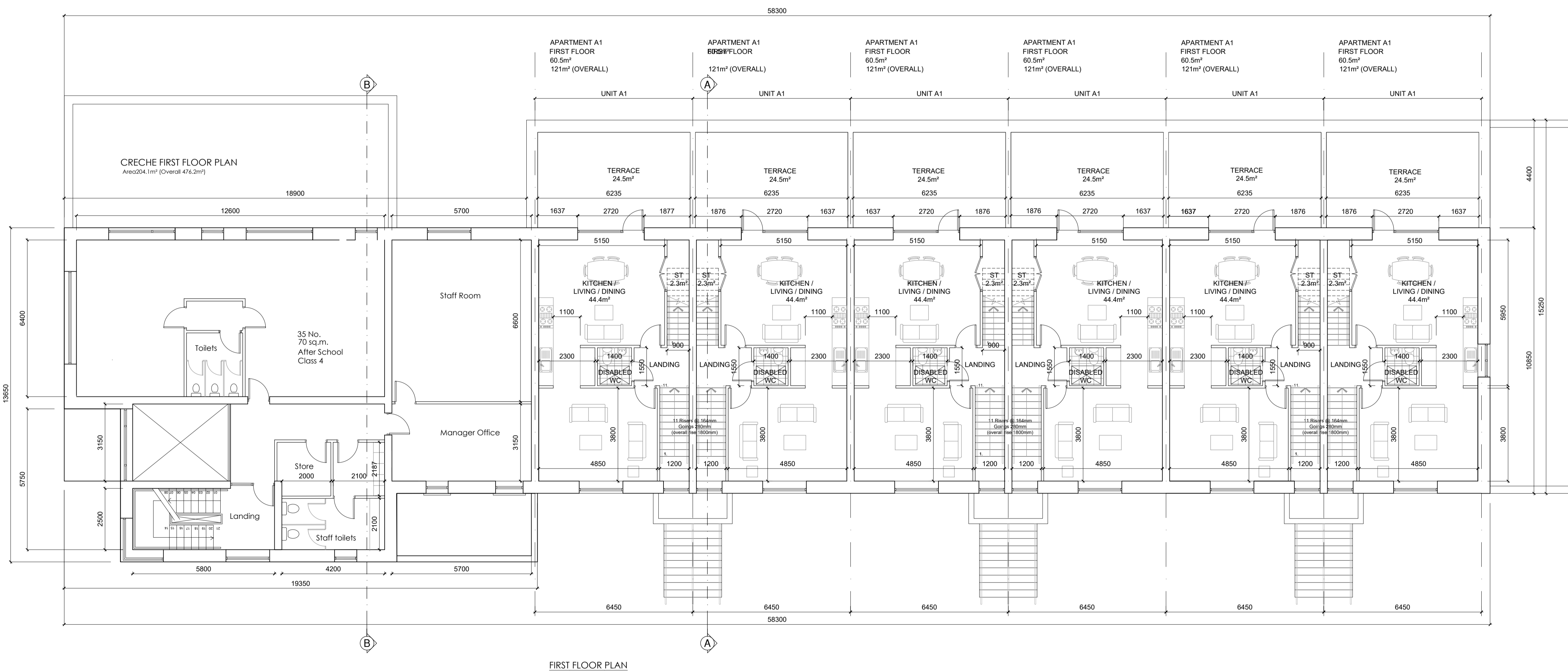

FIRST FLOOR PLAN

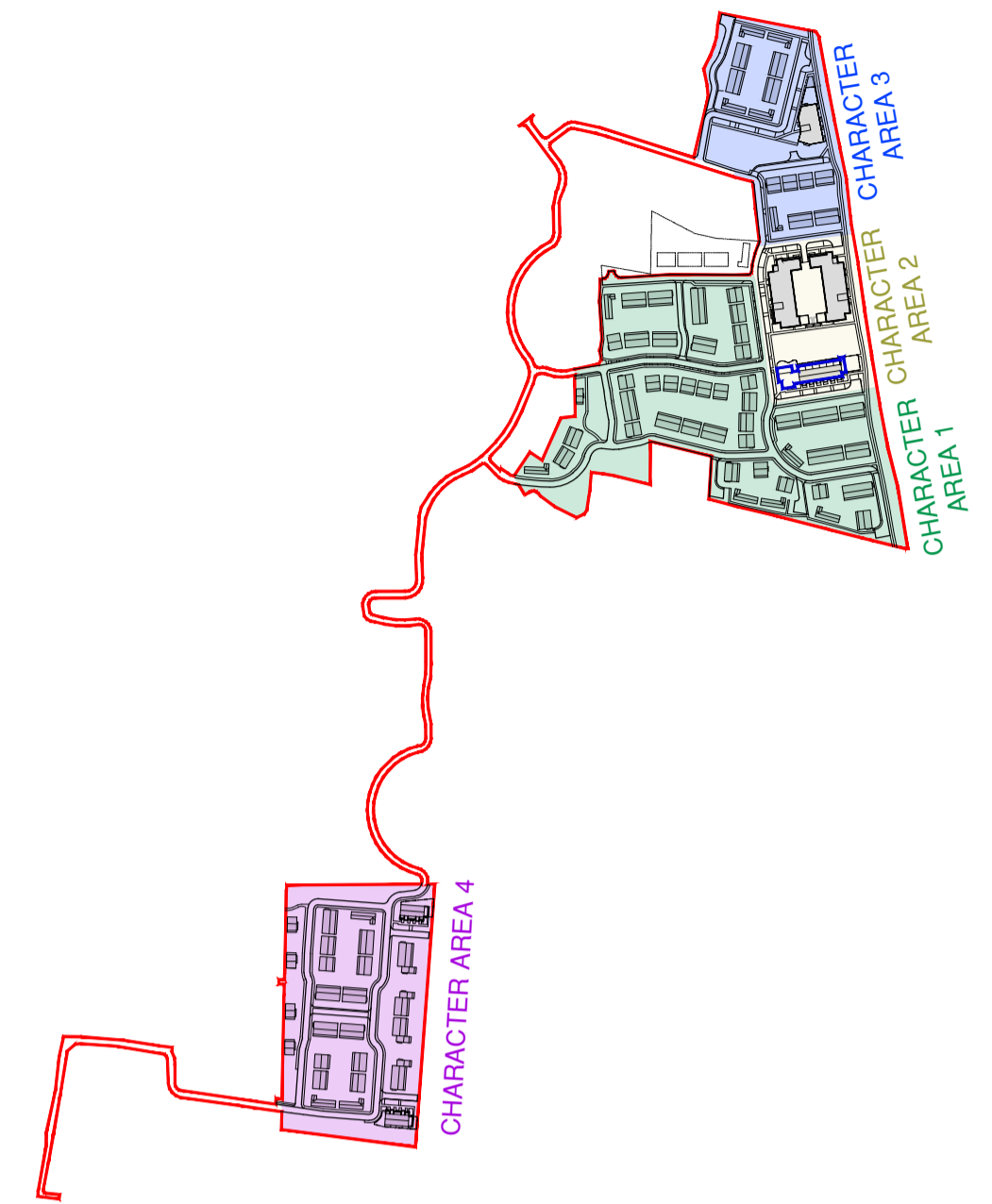
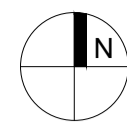
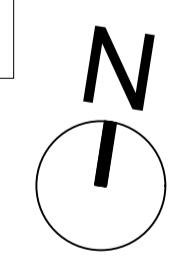

NOTES:
DO NOT SCALE FROM DRAWINGS. WORK TO FIGURED DIMENSIONS ONLY. ARCHITECT TO BE NOTIFIED OF ALL DISCREPANCIES.

A1	2 STOREY 3 BED NO IN BLOCK: 6	APARTMENT UNIT 121 SQM / 1302 SQF
-----------	-------------------------------------	---

REVISIONS		
DATE	DESCRIPTION	No.

<p>MFCROSSAN O'ROURKE MANNING ARCHITECTS</p>	PROJECT TITLE: BROOMFIELD, BACK ROAD, MALAHIDE	DATE: FEB 22	DRAWN BY: SM
	DRAWING TITLE: DUPLEX BLOCK D FIRST FLOOR PLAN	SCALE: 1:100	REVISION: -
	JOB NO: 18034	DRAWING NO: PL301	1 Grantham Street, Dublin 8, D08 A49Y, Ireland. Tel: 01-4788700 Fax: 01-4788711 E-Mail: arch@mcorm.com